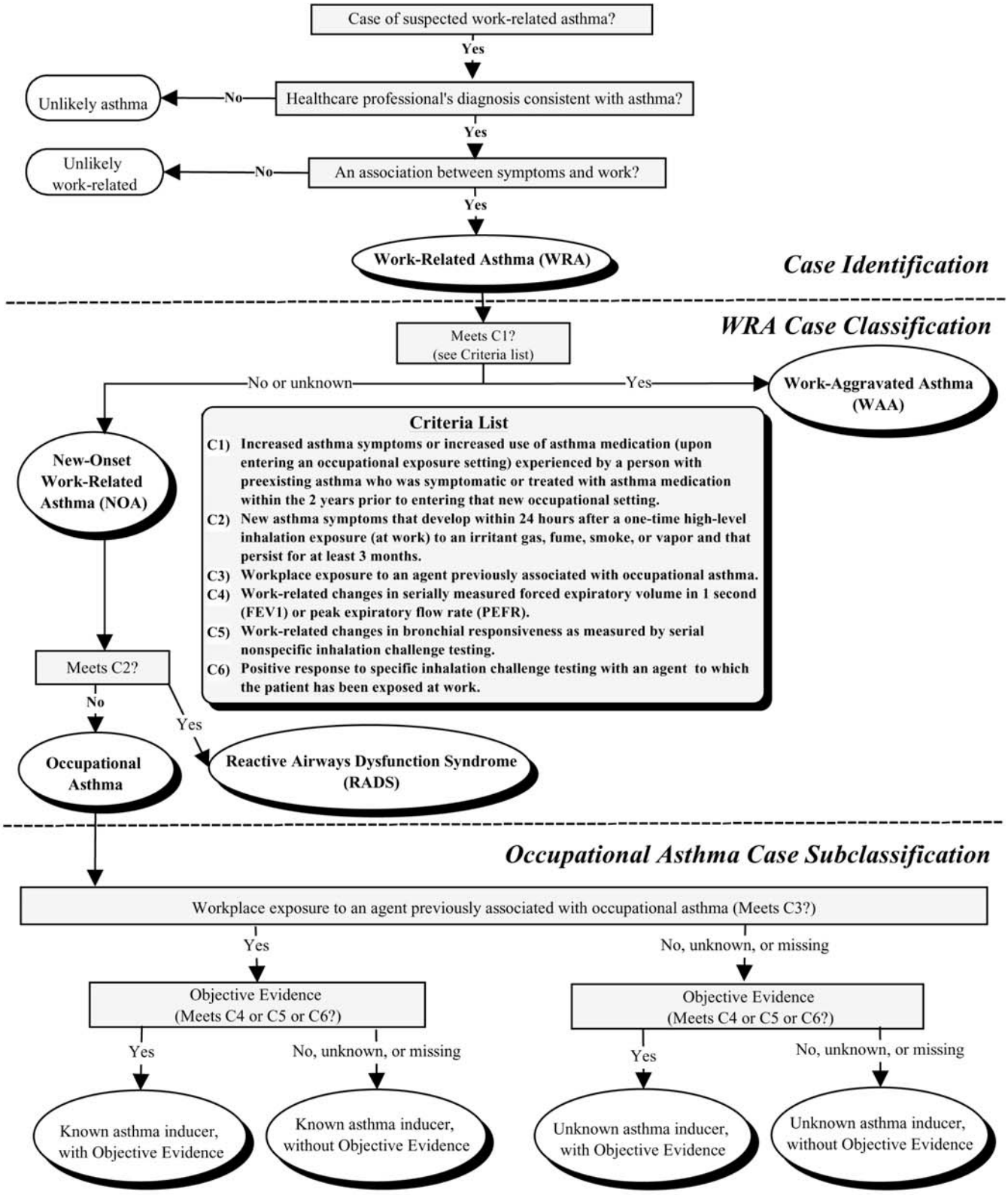Decision Logic for Work-Related Asthma